

Identify Features:

- ▶ Intuitive mobile interface
- ▶ Storage of data in any relational database
- ▶ Full-integration with external systems
- ▶ Java-compatible server technology
- ▶ Customizable core features
- ▶ Custom search capabilities for local databases or other external systems
- ▶ Available for iPhone, iPad and Android (coming soon)
- ▶ Bluetooth Support



IDENTIFY

TECHNOLOGY PRODUCTS AND
SERVICES FOR
LAW ENFORCEMENT

Identify is the first mobile application designed to seamlessly integrate with law enforcement data.

Identify helps law enforcement agencies bridge the gap between their existing data systems and their iOS and Android mobile devices. The Identify platform provides a pluggable query system that can deliver data from a variety of data sources to a mobile format without creating "one-off" mobile solutions for each line of business.

Utilizing existing federal databases, Identify taps into biometrics, photos, text and maps to help officers immediately determine the identity of a suspect.

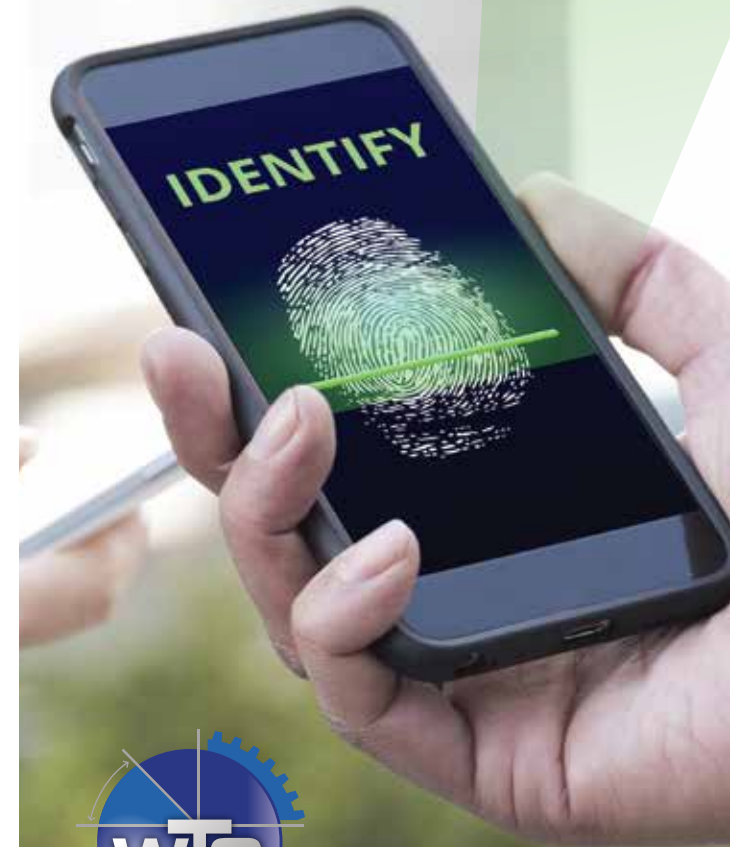

www.wtsintegration.com



Integration, Consulting
and Engineering

IDENTIFY

WTS Identify for Law Enforcement

Greater Efficiency for Law Enforcement

With Identify, law enforcement agents can retrieve results from any number of databases at the source of the apprehension. Whether it's to validate the identity of a suspect or check mission-critical systems for criminal records, Identify provides results on the spot.

Designed for Today's Government

Identify captures biometric, image and text information through an advanced quick capture interface. This adaptable interface allows users to submit files and information in accordance with policies and technologies adopted by their agencies. In addition, the flexible Identify framework allows fast, secure access to databases including those used by FBI, DHS and selected State and Local governments. Identify supports federal security standards for secure communication including SSL, VPN and is compatible with secure containers like Good.

Major Features:

- ▶ True law enforcement workflow
- ▶ Two and 10-Print capture (with compliant device not included)
- ▶ High-quality mug shot capture with built-in photo cropping
- ▶ Unlimited photo capture for scars, marks, and other identifiers
- ▶ Federally-compliant data submissions
- ▶ Open architecture supports any iOS or Android compatible device
- ▶ Seamless exchange of biometrics and images to other applications
- ▶ Capture latitude and longitude location data with images
- ▶ Connect and search 2-print and 10-print biometric databases
- ▶ Map view of location data
- ▶ Meets federal security guidelines



Mugshot Photo Capture

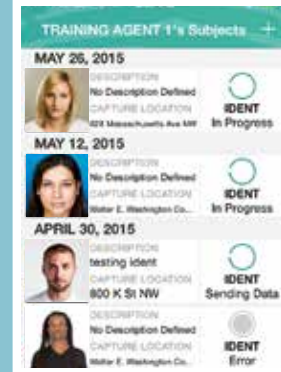

Case Management

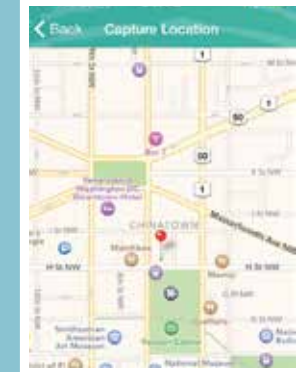

Automatic Mapping

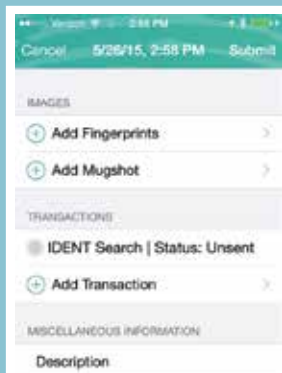

Captures Biometrics

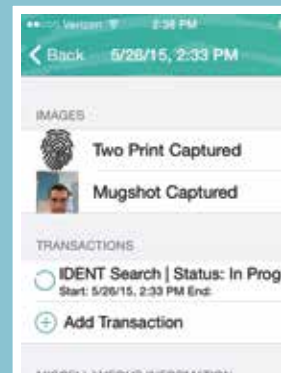

Easy-to-Use Interface



Bluetooth Scanner Ready